

# MACFARLAND MIDDLE SCHOOL

4400 Iowa Avenue, N.W., Washington, DC



<b>INITIAL YEAR BUILT</b>	1923
<b>BUILDING AREA</b>	110,000 SF
<b>CURRENT PROGRAM CAPACITY</b>	610
<b>ENROLLMENT 2008</b>	143
<b>WARD</b>	4
<b>PROPOSED PROGRAM CAPACITY</b>	400



Site Plan

# MACFARLAND MIDDLE SCHOOL

4400 Iowa Avenue, N.W., Washington, DC

## PROPOSED PROGRAM PROFILE

<b>GRADE CONFIGURATION</b>	4-8
----------------------------	-----

<b>SQ. FT. (EXISTING)</b>	110,000
<b>SQ. FT. (ADDITION)</b>	

TYPE	PROPOSED
4	3
5	3
6	4
7	4
8	4
Gym	1
Bleachers	
Locker Rooms	
Gym-Cafeteria	
Cafetorium	
Gym-Cafetorium	
Gym-Auditorium	
Auditorium	1
Multi-Purpose	

TYPE	PROPOSED
Cafeteria	1
Kitchen Services	1
Special Education	3
Media Center	1
Administrative/Health Suite	1
Computer Lab	1
OT/PT	1
Science Lab	3
Art	1
Music	1
Teacher Workroom	2
Parent Resource	1

**Proposed Planning Profiles**

The inventory of spaces listed here is intended to outline the program of educational and support spaces necessary to support the proposed program capacity. Individual educational specifications and facility programs will be developed with the School Improvement and School Planning / Design teams at the time of project initiation.

# MACFARLAND MIDDLE SCHOOL

4400 Iowa Avenue, N.W., Washington, DC

## CONDITION ASSESSMENT



Building System	2008 Rating
ADA Compliance	Fair
Conveying Systems	Fair
Electrical	Fair
Exterior Finish	Fair
HVAC	Fair
Interior Finish	Good
Plumbing	Fair
Roof	Fair
Structure	Fair
Technology	Fair

**Condition Assessment**

The body of information summarized below is based on a detailed facility condition assessment completed in 2006 and updated by visual observations conducted in 2007. Improvement initiatives completed by OPEFM in 2007 and 2008 are noted in red text in each section. An overall summary of work completed under various OPEFM programs is provided at the end of the condition assessment.

**Condition Scorecard**

These ratings reflect the overall condition and level of replacement need for an entire system, in adherence with the Facility Condition Index (FCI) System, categorizing systems as "Good" (FCI < .25), "Fair" (FCI 0.25 – 0.50), "Poor" (FCI 0.51 – 0.85), or "Unsatisfactory" (FCI > .86).

**Comments:**

<b>1 Conveying System</b>	No elevator present. No access ramp to front entrance. <b>2008 Receiving School (R/S): Elevator added due to space utilization.</b>
<b>2 Electrical</b>	Many receptacles do not work. Some lighting is inefficient. Old breaker panels are located in corridors and should be moved to isolated spaces. <b>2008 R/S: Upgraded electrical outlets throughout building where applicable. Replaced expired fluorescent ballast, tubes, and cracked, missing or broken light lens covers, repaired and or installed new lighting fixtures in lavatories, classrooms, and other locations as required.</b>
<b>3 Exterior Finish</b>	Brickwork in fair shape. Trim needs to be repainted. Concrete around building in disrepair and in need of maintenance and/or replacement. <b>2008 R/S: Broken window panes replaced, major repointing/repair of brick walls, cleaning of exterior frontage.</b>
<b>4 Structure</b>	Some cracks visible in exterior. Gaps led to windows leaking on multiple floors.
<b>5 HVAC</b>	Boiler system recently replaced. Updated equipment in renovated boiler room. Ventilation is still an issue throughout the building. Window units used for cooling and are in fair to poor condition.
<b>6 Interior Finish</b>	Water damage in some places, especially in outside corners of upper rooms. Mold is present in various places. Paint is peeling. Door hardware a major concern. Asbestos tile present and should be removed. Ceiling and floors in generally poor shape. <b>2008 R/S: New patch and painting throughout, new VCT flooring, repaired hardwood floors, new ceiling tiles, replaced damaged/defective doors and hardware.</b>
<b>7 Plumbing</b>	Insufficient drains in locker rooms. Fixtures generally in need of upgrading to meet code requirements. Piping appears to be original. <b>2008 R/S: Existing restrooms and fixtures repaired and renovated, distribution piping trouble-shooting as required.</b>

# MACFARLAND MIDDLE SCHOOL

4400 Iowa Avenue, N.W., Washington, DC

<b>8 Roof</b>	Drainage a problem as the roof leaks in high winds. Some repair has been done over the past few years, but problems persist. Membranes in poor to fair condition at best, and should be replaced. Renovations to roof should address drainage improvement and infiltration of water. <b>2008 R/S: Repaired/replaced leaking roof portions, including flashing, gutters, downspouts and roofing membrane.</b>
<b>9 ADA Compliance</b>	One ADA-compliant restroom in entire school. There is no conveyance system between floors. Light switches at maximum height for ADA-compliance, and may exceed height in some rooms. <b>2008 R/S: New door hardware, new fixtures are ADA-compliant.</b>
<b>10 Technology</b>	Some technology in use in office locations only; principal complained of lack of networking in building; insufficient LAN connectivity. <b>2008 R/S: Repairs to P.A. system throughout the building, added computer connectivity to classrooms, library, and computer lab.</b>
<b>11 Grounds</b>	Grounds are in fair shape; some concrete work on site is deteriorating and should be resurfaced. The parking lot is in fair condition. <b>2008 R/S: Cleaning complete of entire property.</b>

# MACFARLAND MIDDLE SCHOOL

4400 Iowa Avenue, N.W., Washington, DC

## RECENT HISTORY OF MODERNIZATION

### MODERNIZATIONS

✓ Modernization Projects (VARIOUS STAGES)

### 2008 STABILIZATIONS

✓ Emergency Security Repair Work (Exterior Lighting Replacements)

✓ AC Window Units Installations & Electrical Upgrades

### SCHOOL CONSOLIDATIONS & RECEIVING SCHOOLS – PHASES 1 & 2

✓ Classrooms Configurations

✓ Sitework - (concrete, masonry, painting, fencing)

✓ Wood and Plastics - (Carpentry)

✓ Thermal and Moisture Protection (Roofing)

✓ Doors and Windows

✓ Finishes - (Interior Painting)

✓ Mechanical

✓ Electrical

✓ Work Orders

◻ Planning

▼ Design

◆ Pre-Construction

◻ In Progress

✓ Completed

# MACFARLAND MIDDLE SCHOOL

4400 Iowa Avenue, N.W., Washington, DC

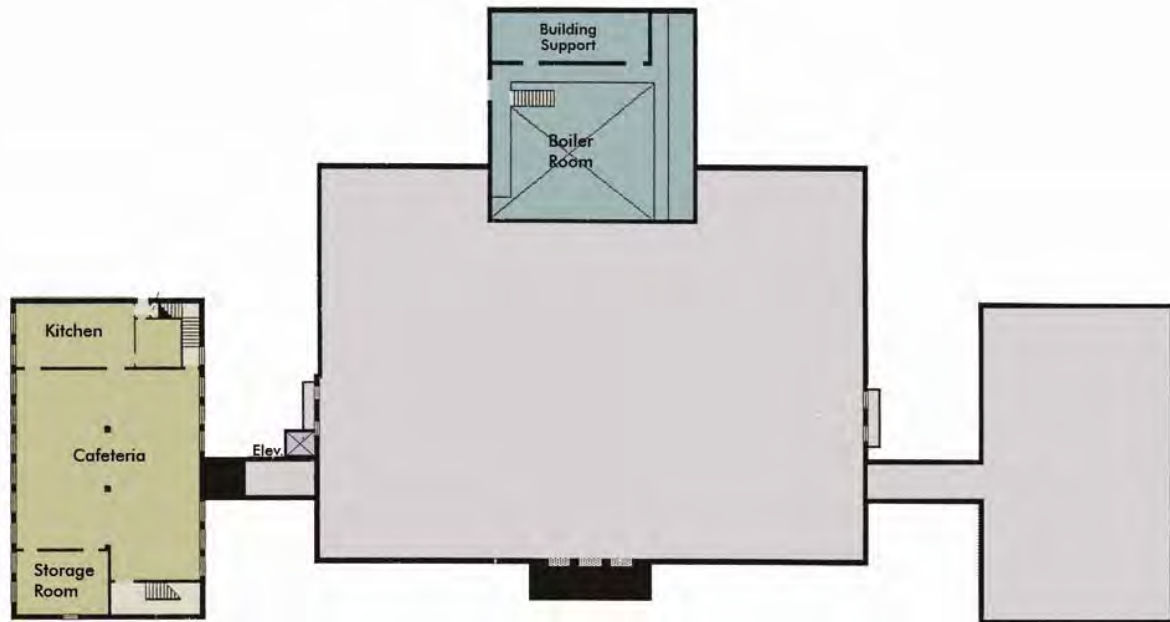

Basement

- |                       |                   |
|-----------------------|-------------------|
| Administration/Health | Auditorium        |
| Gymnasium/Cafeteria   | Other             |
| Classrooms            | Media Center      |
| Kindergarten          | Computer Lab      |
| Pre-K/Pre-School      | OT/PT             |
| Music/Art             | Special Education |
| Science Lab           | Unassigned        |
| Lobby                 | Elevator Addition |

### Concept Plans

These floor plans represent planning concepts for proposed facility use, aligning the proposed program capacity, the proposed planning profiles, and the conceptual reconfiguration of the building. Each project is subject to a formal design process, incorporating input from the School Improvement team at the time of project initiation.

# MACFARLAND MIDDLE SCHOOL

4400 Iowa Avenue, N.W., Washington, DC

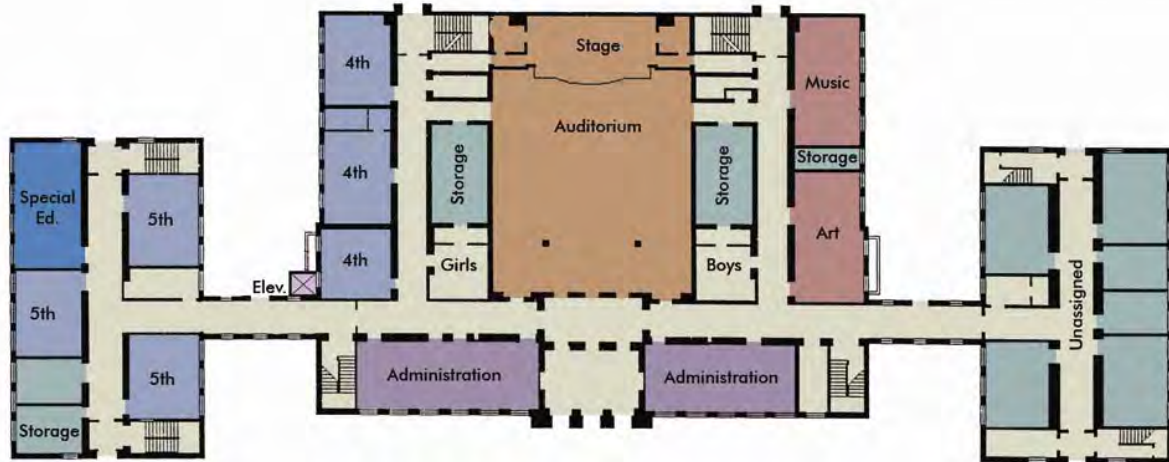

First Floor

Administration/Health	Auditorium
Gymnasium/Cafeteria	Other
Classrooms	Media Center
Kindergarten	Computer Lab
Pre-K/Pre-School	OT/PT
Music/Art	Special Education
Science Lab	Unassigned
Lobby	Elevator Addition

### Concept Plans

These floor plans represent planning concepts for proposed facility use, aligning the proposed program capacity, the proposed planning profiles, and the conceptual reconfiguration of the building. Each project is subject to a formal design process, incorporating input from the School Improvement team at the time of project initiation.

# MACFARLAND MIDDLE SCHOOL

4400 Iowa Avenue, N.W., Washington, DC

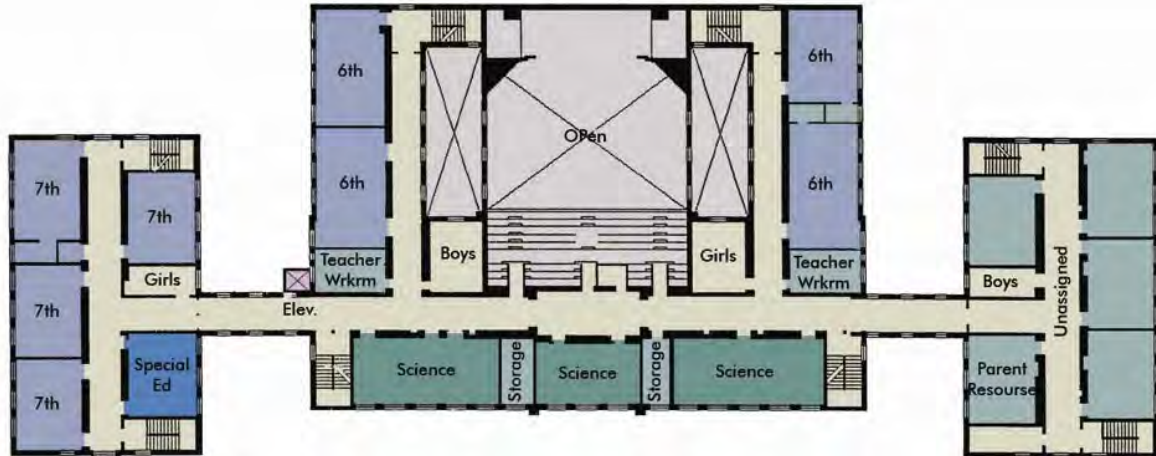

Second Floor

- |   |   |
|---|---|
| <span style="display: inline-block; width: 15px; height: 15px; background-color: #808080; border: 1px solid black;"></span> Administration/Health | <span style="display: inline-block; width: 15px; height: 15px; background-color: #D2691E; border: 1px solid black;"></span> Auditorium        |
| <span style="display: inline-block; width: 15px; height: 15px; background-color: #9ACD32; border: 1px solid black;"></span> Gymnasium/Cafeteria   | <span style="display: inline-block; width: 15px; height: 15px; background-color: #ADD8E6; border: 1px solid black;"></span> Other             |
| <span style="display: inline-block; width: 15px; height: 15px; background-color: #6A5ACD; border: 1px solid black;"></span> Classrooms            | <span style="display: inline-block; width: 15px; height: 15px; background-color: #FF4500; border: 1px solid black;"></span> Media Center      |
| <span style="display: inline-block; width: 15px; height: 15px; background-color: #ADD8E6; border: 1px solid black;"></span> Kindergarten          | <span style="display: inline-block; width: 15px; height: 15px; background-color: #8B4513; border: 1px solid black;"></span> Computer Lab      |
| <span style="display: inline-block; width: 15px; height: 15px; background-color: #4169E1; border: 1px solid black;"></span> Pre-K/Pre-School      | <span style="display: inline-block; width: 15px; height: 15px; background-color: #3CB371; border: 1px solid black;"></span> OT/PT             |
| <span style="display: inline-block; width: 15px; height: 15px; background-color: #CD5C5C; border: 1px solid black;"></span> Music/Art             | <span style="display: inline-block; width: 15px; height: 15px; background-color: #4169E1; border: 1px solid black;"></span> Special Education |
| <span style="display: inline-block; width: 15px; height: 15px; background-color: #2E8B57; border: 1px solid black;"></span> Science Lab           | <span style="display: inline-block; width: 15px; height: 15px; background-color: #9370DB; border: 1px solid black;"></span> Unassigned        |
| <span style="display: inline-block; width: 15px; height: 15px; background-color: #D9EAD3; border: 1px solid black;"></span> Lobby                 | <span style="display: inline-block; width: 15px; height: 15px; background-color: #9370DB; border: 1px solid black;"></span> Elevator Addition |

### Concept Plans

These floor plans represent planning concepts for proposed facility use, aligning the proposed program capacity, the proposed planning profiles, and the conceptual reconfiguration of the building. Each project is subject to a formal design process, incorporating input from the School Improvement team at the time of project initiation.

# MACFARLAND MIDDLE SCHOOL

4400 Iowa Avenue, N.W., Washington, DC

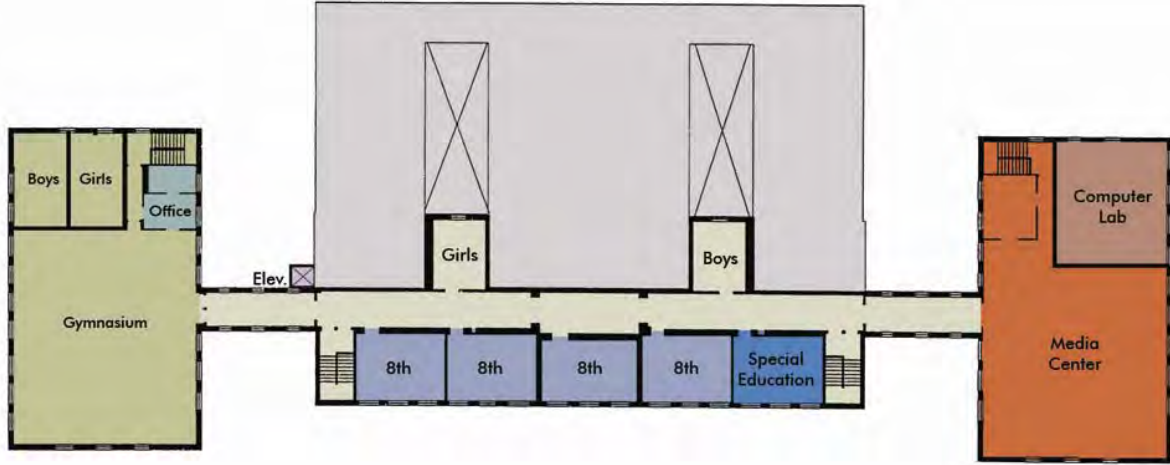

Third Floor

- |   |   |
|---|---|
| <span style="display: inline-block; width: 15px; height: 15px; background-color: #808080; border: 1px solid black;"></span> Administration/Health | <span style="display: inline-block; width: 15px; height: 15px; background-color: #D2691E; border: 1px solid black;"></span> Auditorium        |
| <span style="display: inline-block; width: 15px; height: 15px; background-color: #9ACD32; border: 1px solid black;"></span> Gymnasium/Cafeteria   | <span style="display: inline-block; width: 15px; height: 15px; background-color: #ADD8E6; border: 1px solid black;"></span> Other             |
| <span style="display: inline-block; width: 15px; height: 15px; background-color: #6A5ACD; border: 1px solid black;"></span> Classrooms            | <span style="display: inline-block; width: 15px; height: 15px; background-color: #FF8C00; border: 1px solid black;"></span> Media Center      |
| <span style="display: inline-block; width: 15px; height: 15px; background-color: #ADD8E6; border: 1px solid black;"></span> Kindergarten          | <span style="display: inline-block; width: 15px; height: 15px; background-color: #A0522D; border: 1px solid black;"></span> Computer Lab      |
| <span style="display: inline-block; width: 15px; height: 15px; background-color: #4169E1; border: 1px solid black;"></span> Pre-K/Pre-School      | <span style="display: inline-block; width: 15px; height: 15px; background-color: #3CB371; border: 1px solid black;"></span> OT/PT             |
| <span style="display: inline-block; width: 15px; height: 15px; background-color: #CD5C5C; border: 1px solid black;"></span> Music/Art             | <span style="display: inline-block; width: 15px; height: 15px; background-color: #4169E1; border: 1px solid black;"></span> Special Education |
| <span style="display: inline-block; width: 15px; height: 15px; background-color: #2E8B57; border: 1px solid black;"></span> Science Lab           | <span style="display: inline-block; width: 15px; height: 15px; background-color: #9370DB; border: 1px solid black;"></span> Unassigned        |
| <span style="display: inline-block; width: 15px; height: 15px; background-color: #D2B48C; border: 1px solid black;"></span> Lobby                 | <span style="display: inline-block; width: 15px; height: 15px; background-color: #9370DB; border: 1px solid black;"></span> Elevator Addition |

**Concept Plans**  
 These floor plans represent planning concepts for proposed facility use, aligning the proposed program capacity, the proposed planning profiles, and the conceptual reconfiguration of the building. Each project is subject to a formal design process, incorporating input from the School Improvement team at the time of project initiation.